Property of
SAENGER THEATRE

Minor Waltz_ Mystic Suspense (in Drama)_ Russian Gypsy and Village Scenes

Black Eyes

Concert Transcription

*Small Orch. $1.05 *Full Orch. $1.50

Extra Piano Part 30¢

* Including E♭ Alto Saxophone
C Melody & B♭ Tenor Saxophones ad lib.

Time of performance 2¼ minutes

PIANO-CONDUCTOR

Harry Horlick
and Gregory Stone
Orchestrated by M.L.Lake

Allegro ma non troppo

T 2095

f — *cresc.* — *cresc.*

Wood

Piano Solo ad lib.

f — *ff* — *fff*

Violins & Wood

Cello & Horn

Copyright MCMXXVI by Carl Fischer Inc., New York.
International Copyright Secured

Printed in the U.S.A.

PIANO-CONDUCTOR

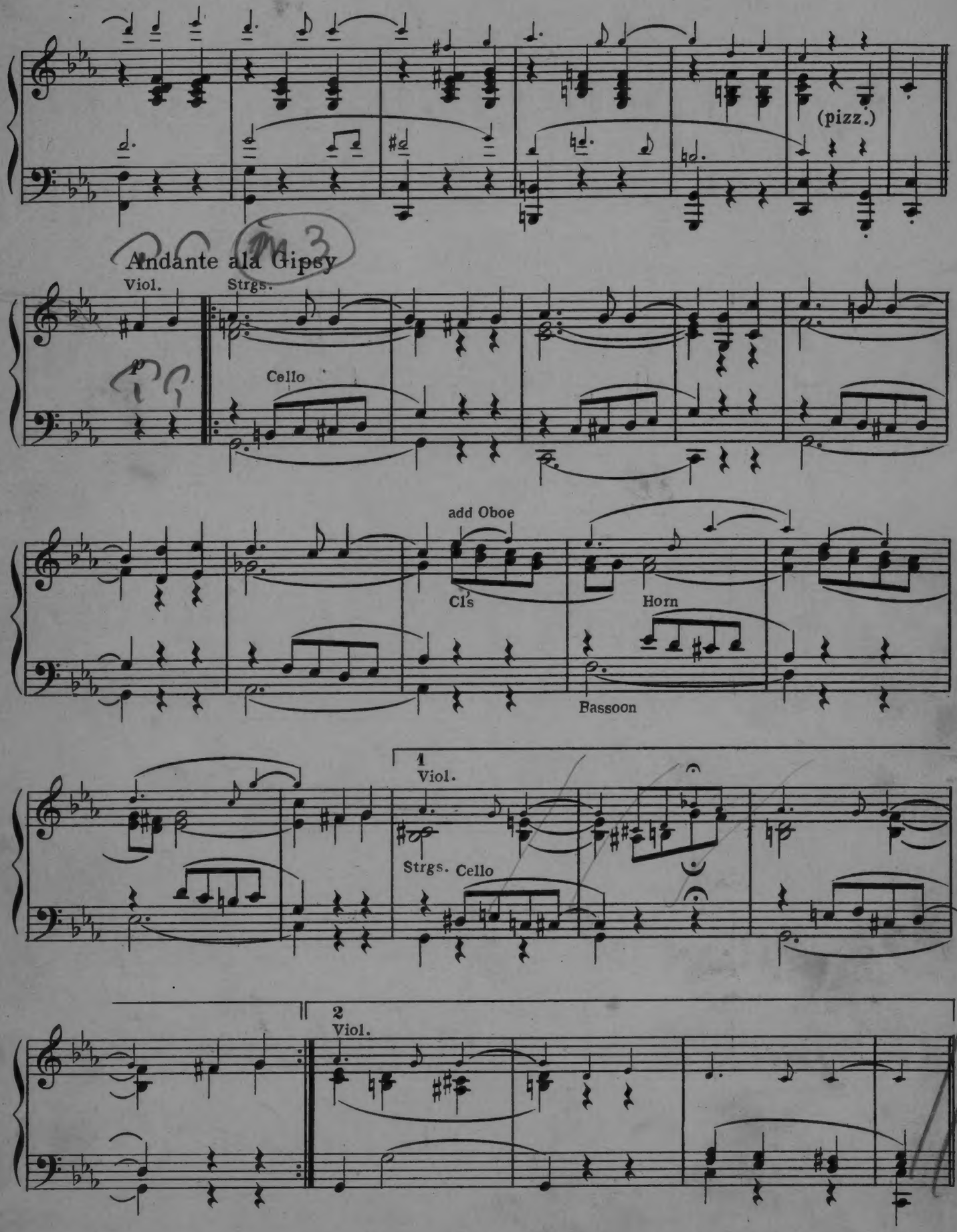

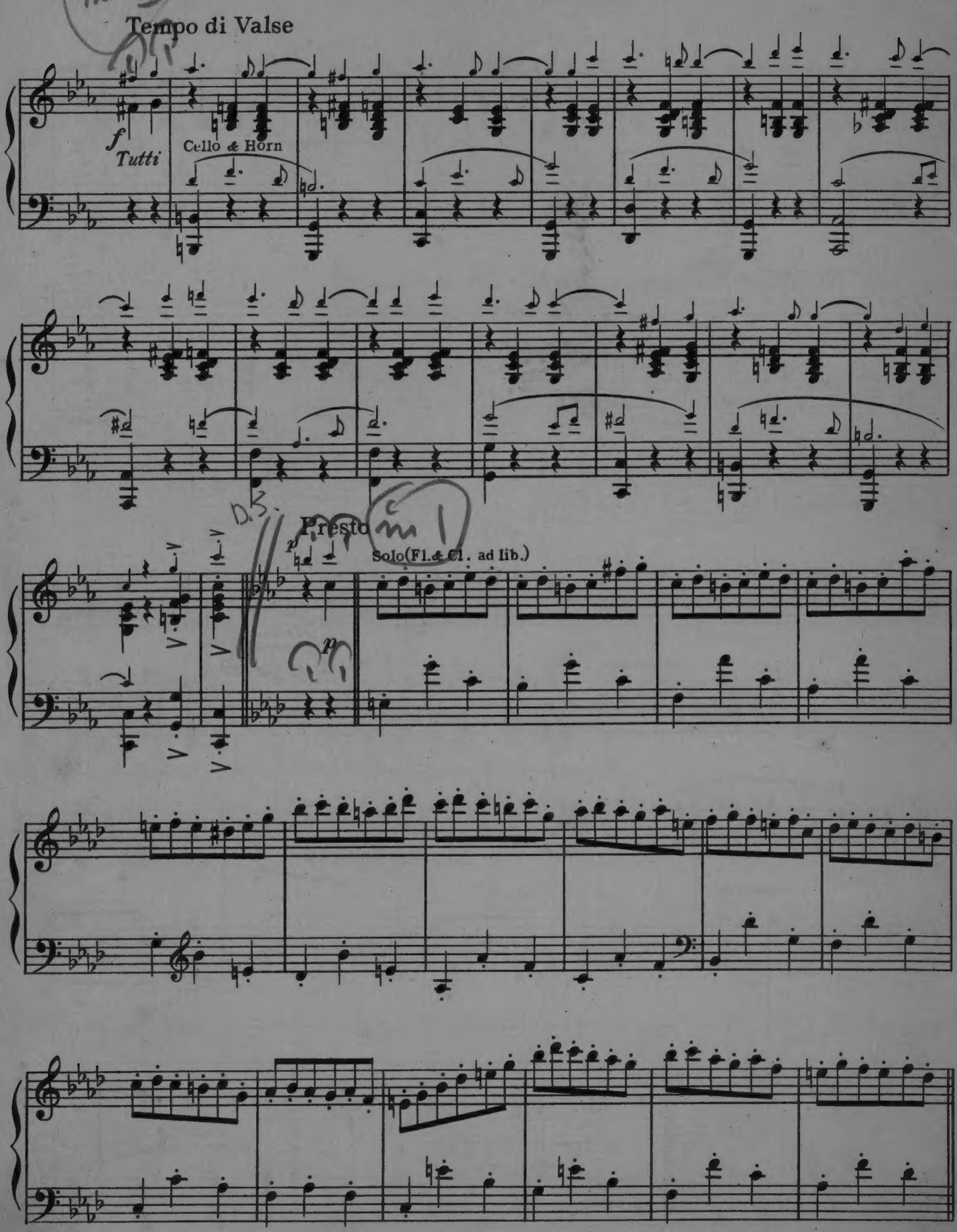
Tempo di Valse
f
Tutti
Cello & Horn
Presto
p
Solo(Fl.& Cl. ad lib.)
p

PIANO-CONDUCTOR

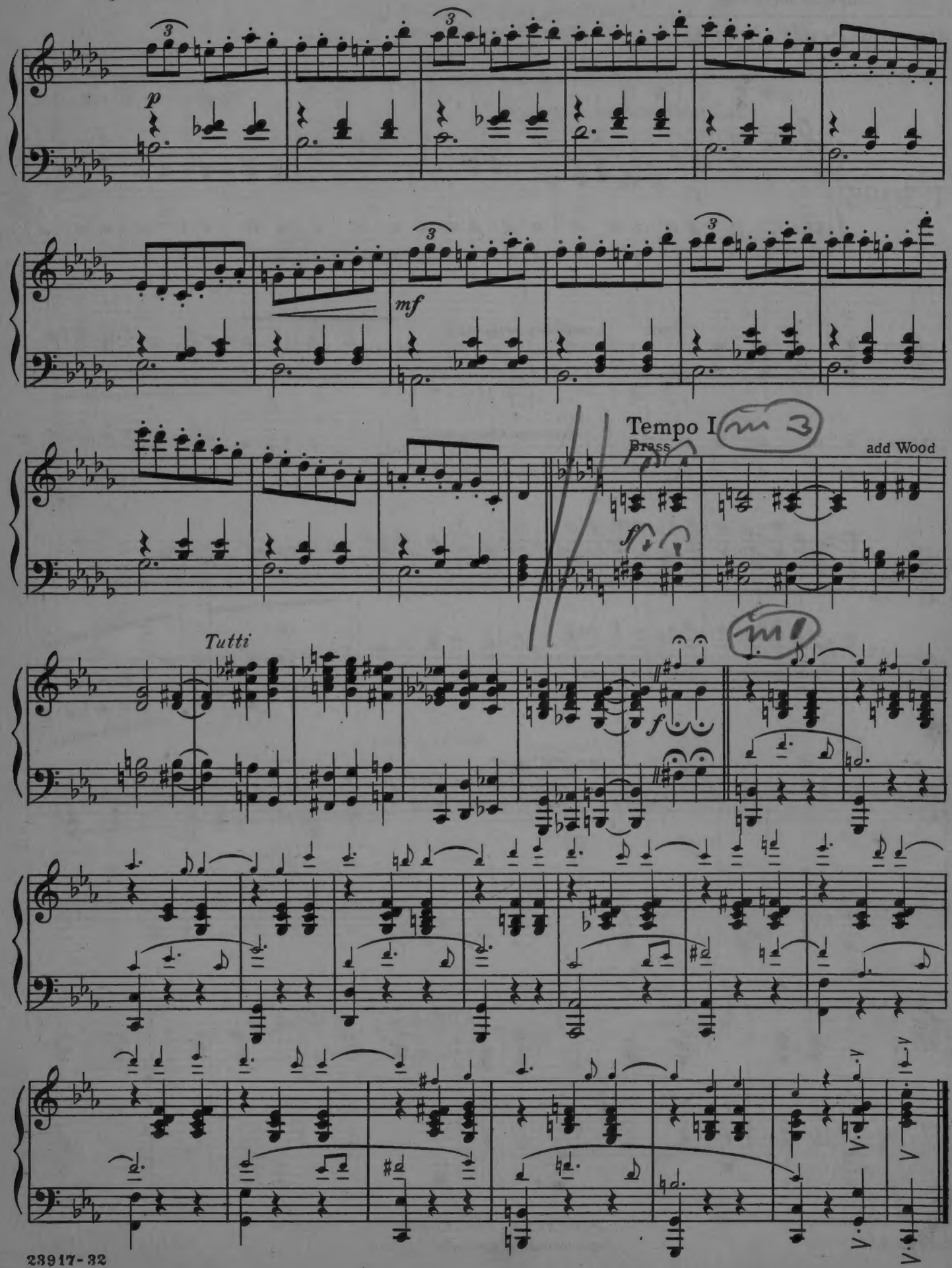

Minor Waltz_ Mystic Suspense (in Drama)_ Russian Gypsy and Village Scenes

Black Eyes

Concert Transcription

*Small Orch. $1.05 *Full Orch. $1.50

Extra Piano Part 30¢

* Including E♭ Alto Saxophone C Melody & B♭ Tenor Saxophones ad lib.

Time of performance 2 ¼ minutes

PIANO-CONDUCTOR

Harry Horlick and Gregory Stone

Orchestrated by M.L.Lake

T 2095

Allegro ma non troppo

f *cresc.* *cresc.*

Wood

Piano Solo ad lib.

Violins & Wood

f *ff* *fff*

Cello & Horn

Copyright MCMXXVI by Carl Fischer Inc., New York.

International Copyright Secured

Printed in the U.S.A.

PIANO-CONDUCTOR

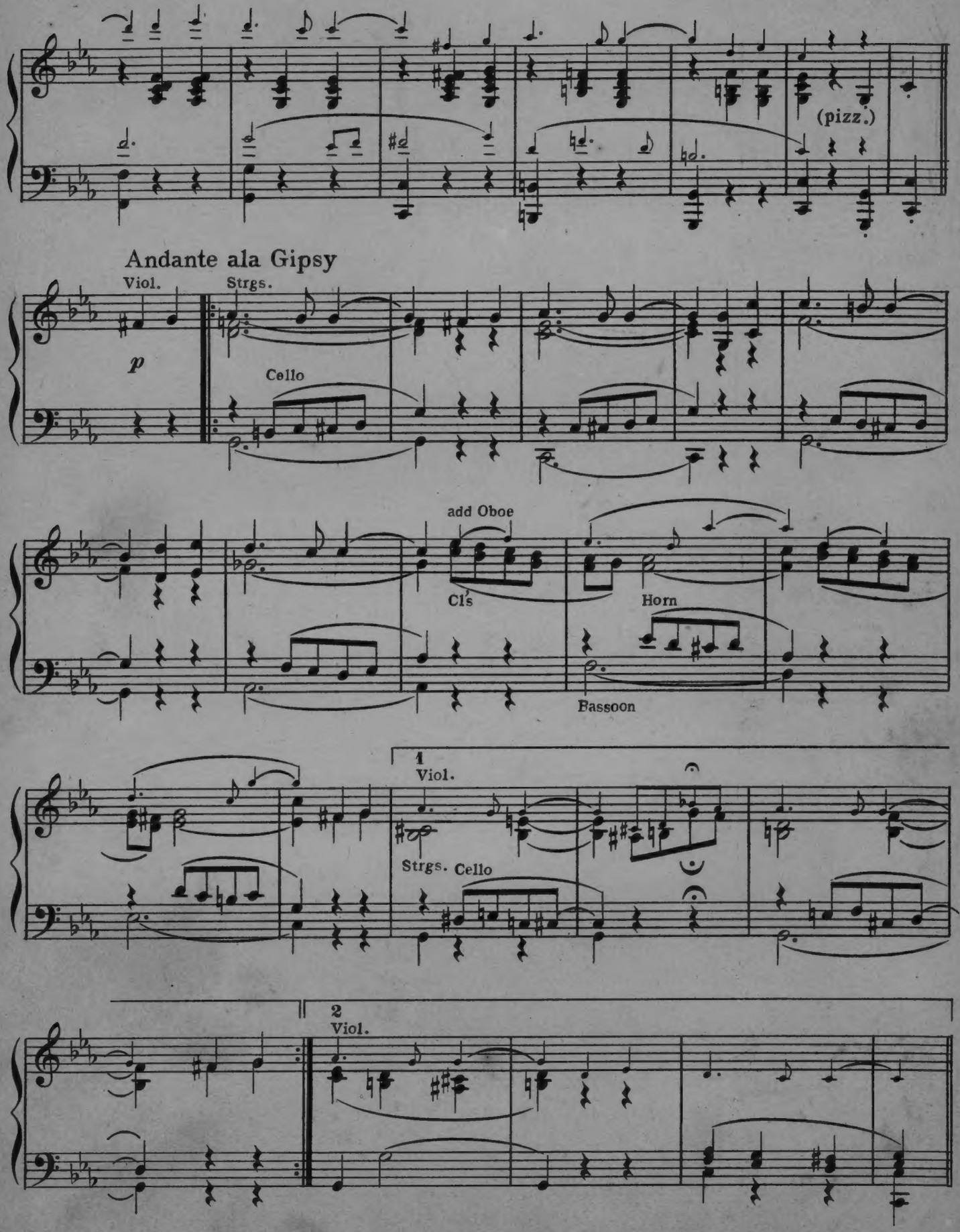

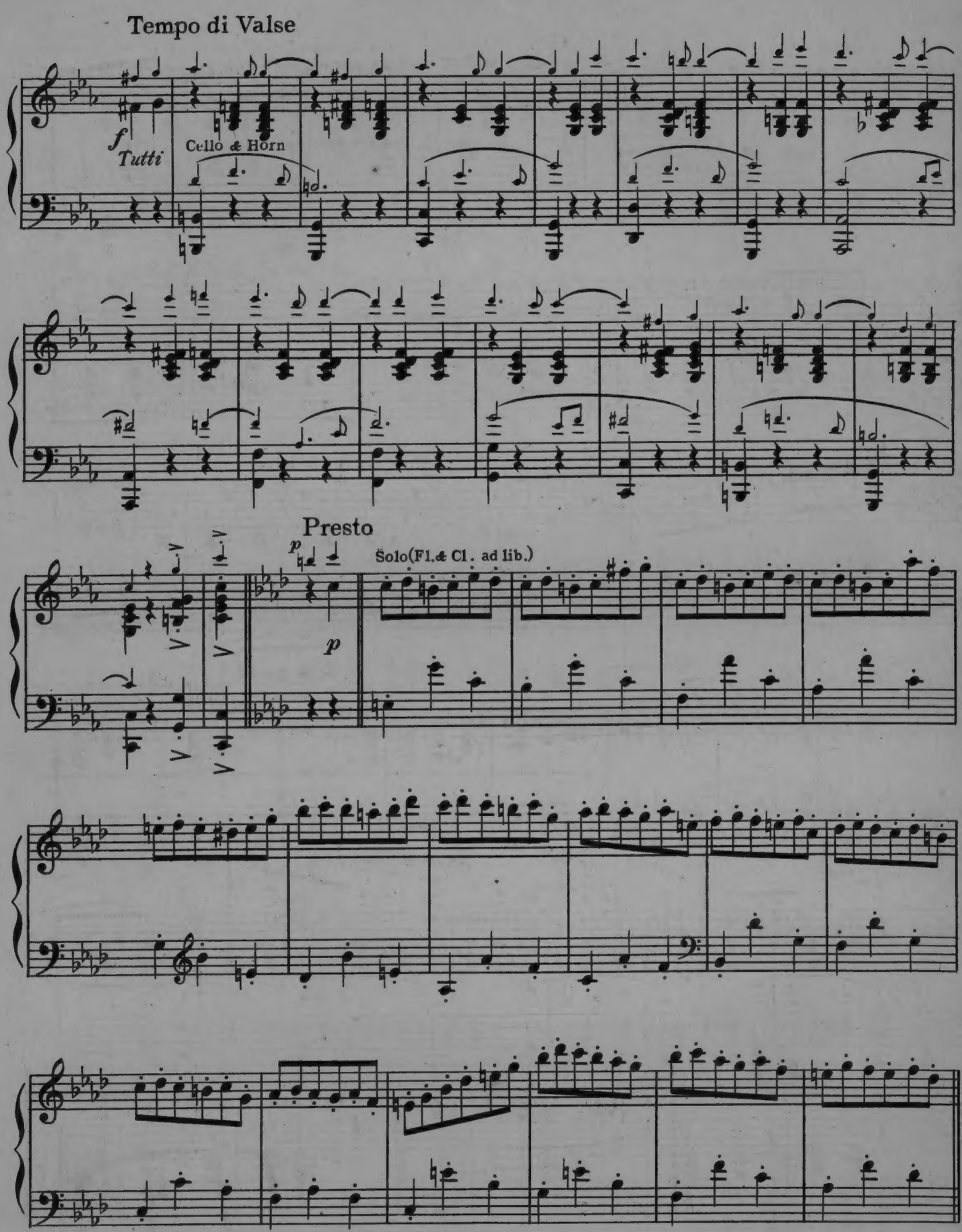
Tempo di Valse
f
Tutti
Cello & Horn
Presto
p
Solo(Fl.& Cl. ad lib.)
p

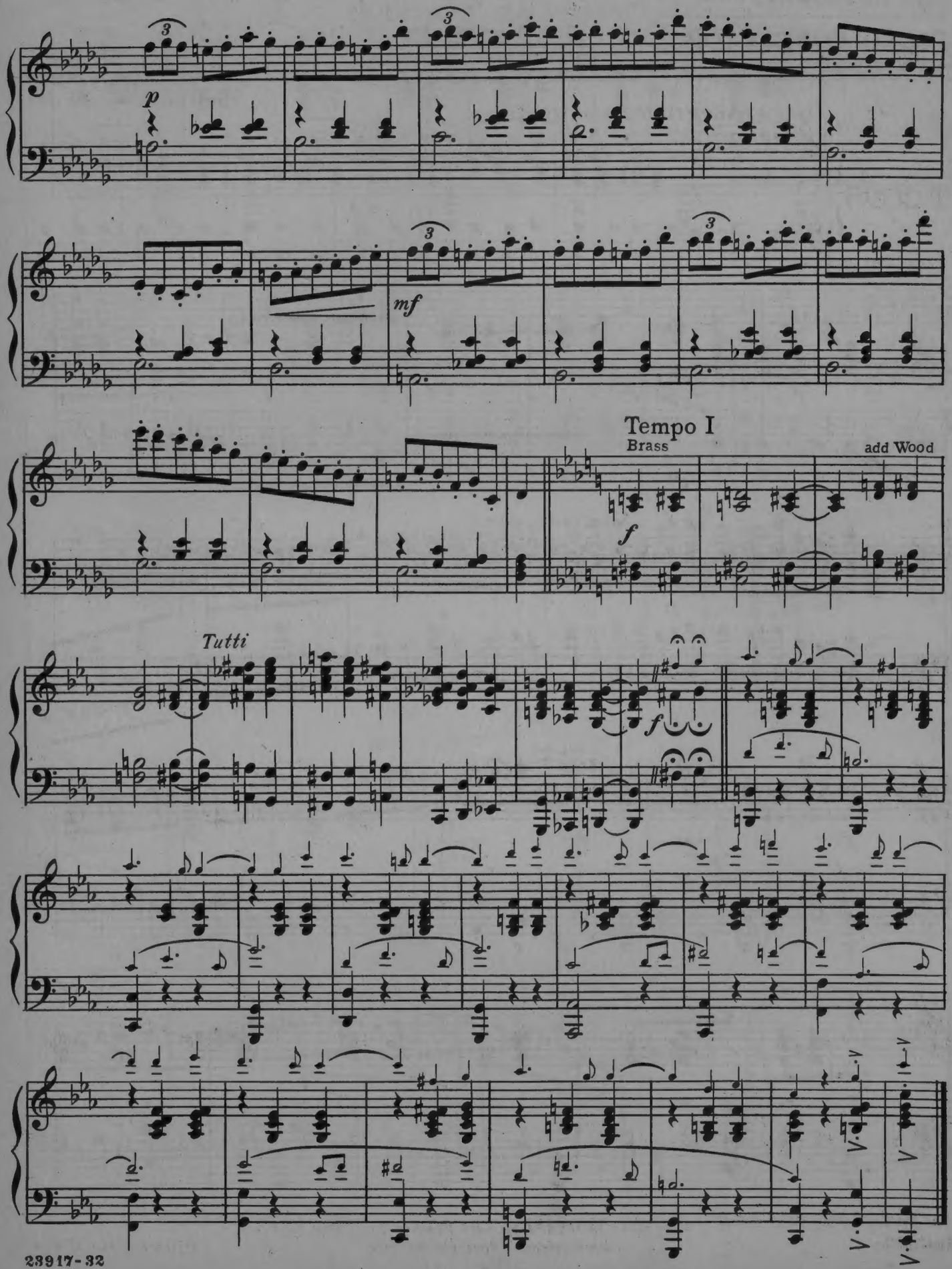
p
mf
Tempo I
Brass
add Wood
f
Tutti
f

Black Eyes

Concert Transcription

1st CLARINET in B♭

Harry Horlick
and Gregory Stone
Orchestrated by M.L.Lake

T 2095

Allegro ma non troppo

f *cresc.* *cresc.*

Solo

Cello

mf

2nd Viol. pizz.

Andante ala Gipsy

2nd Viol. or Fl.

p

Viola
Upper notes in absence of 2nd Viol. & Fl.

1 2nd Viol.

2 2nd Viol.

Viola & Cello

Carl Fischer Inc., New York.

1st CLARINET in B♭

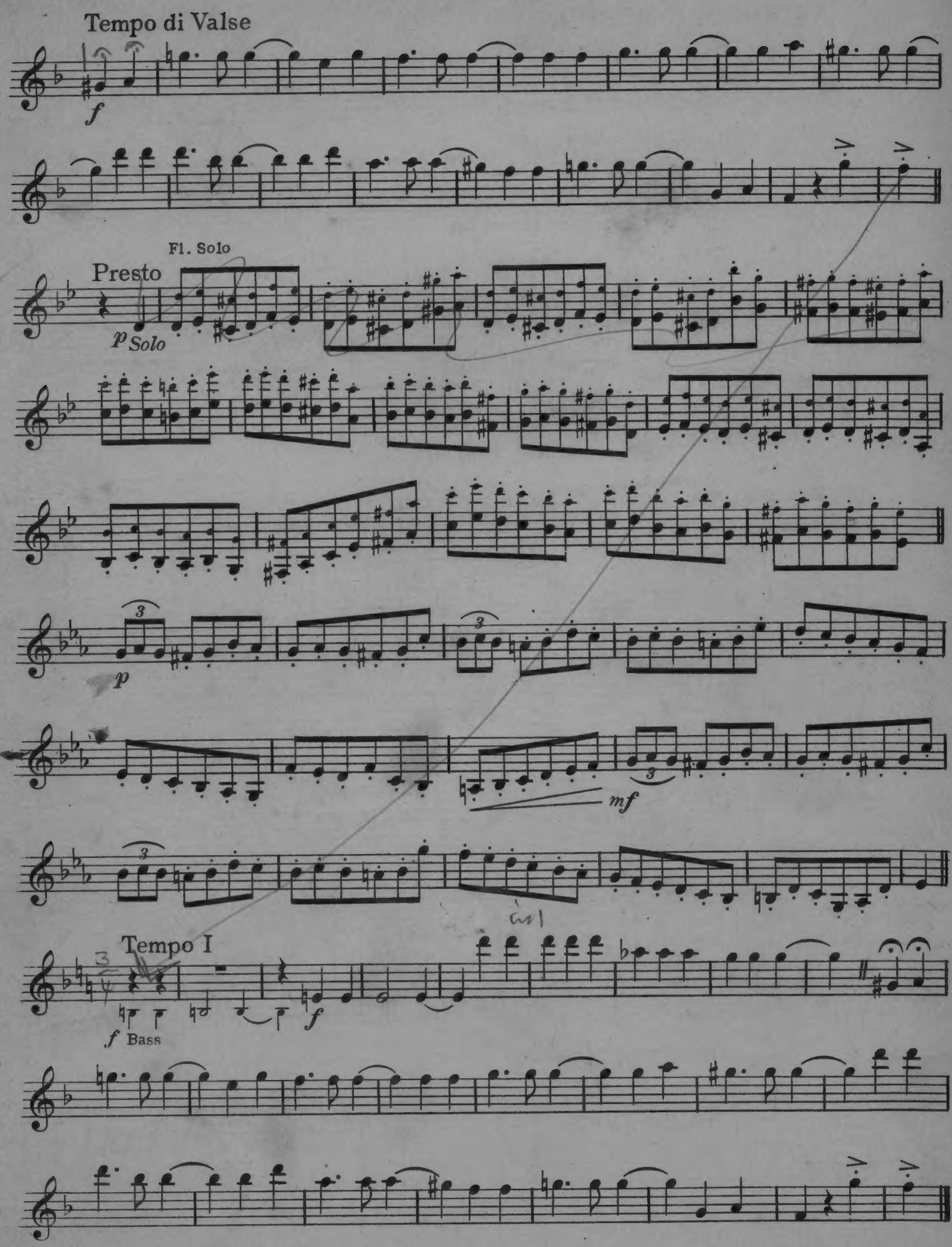

Black Eyes

Concert Transcription

2nd TRUMPET in B♭
(Cornet)

Harry Horlick
and Gregory Stone
Orchestrated by M.L.Lake

T 2095

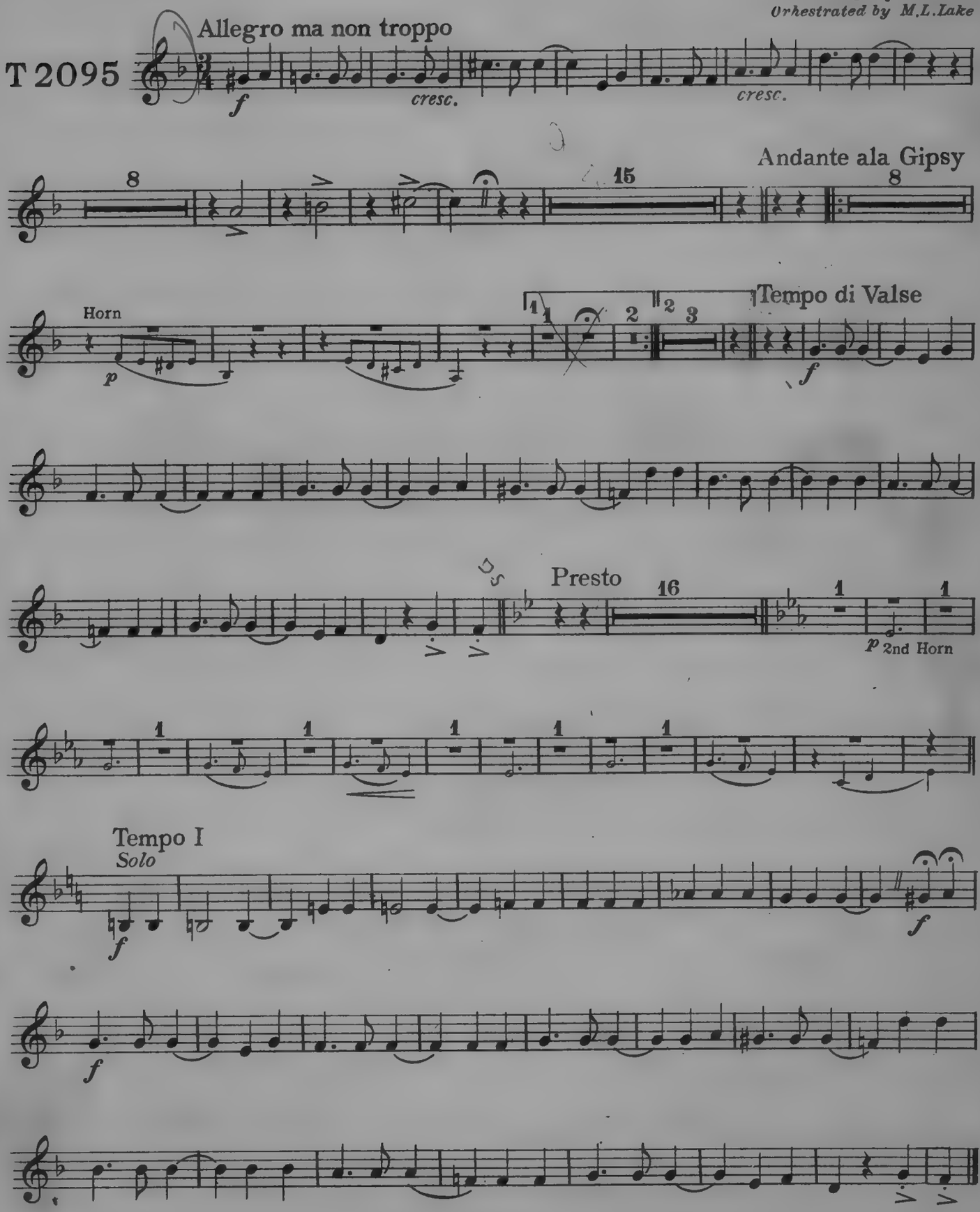

Carl Fischer Inc., New York.

Black Eyes

Concert Transcription

VIOLONCELLO

Harry Horlick
and Gregory Stone
Orchestrated by M.L.Lake

Allegro ma non troppo

T 2095

f *cresc.* *cresc.* Bassoon (or Piano)

mf

Andante ala Gipsy

Viol. - arco

pizz. *p* *p*

1 2

Carl Fischer Inc., New York.

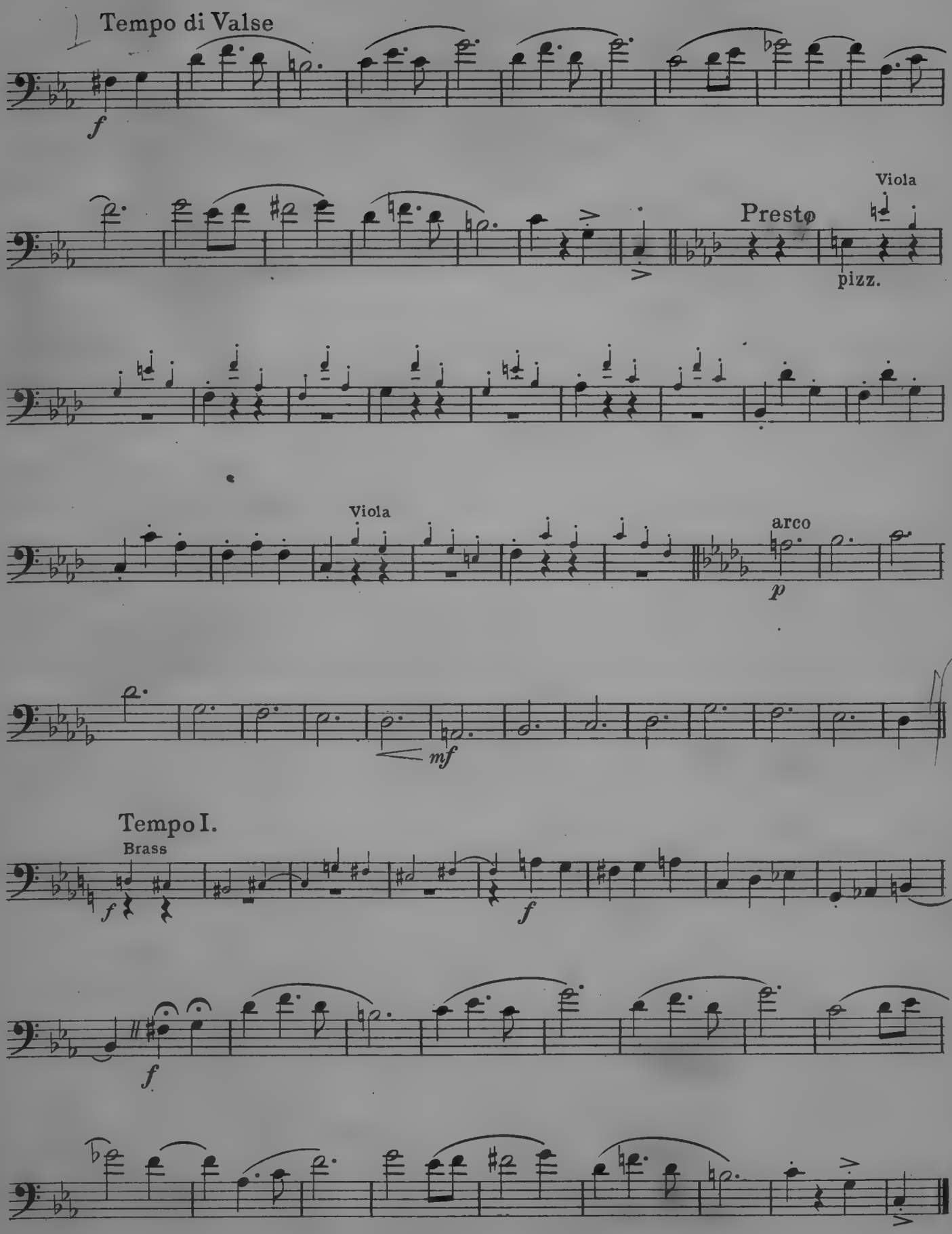
Tempo di Valse
f
Presto
Viola
pizz.
Viola
arco
p
mf
Tempo I.
Brass
f
f
f

4 copies

Bb Lead

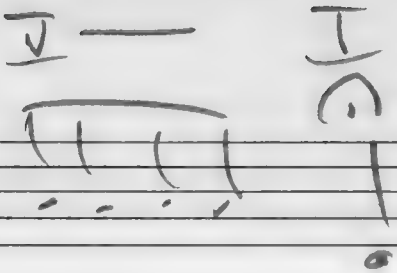

"Black Eyes" (Dark Eyes)

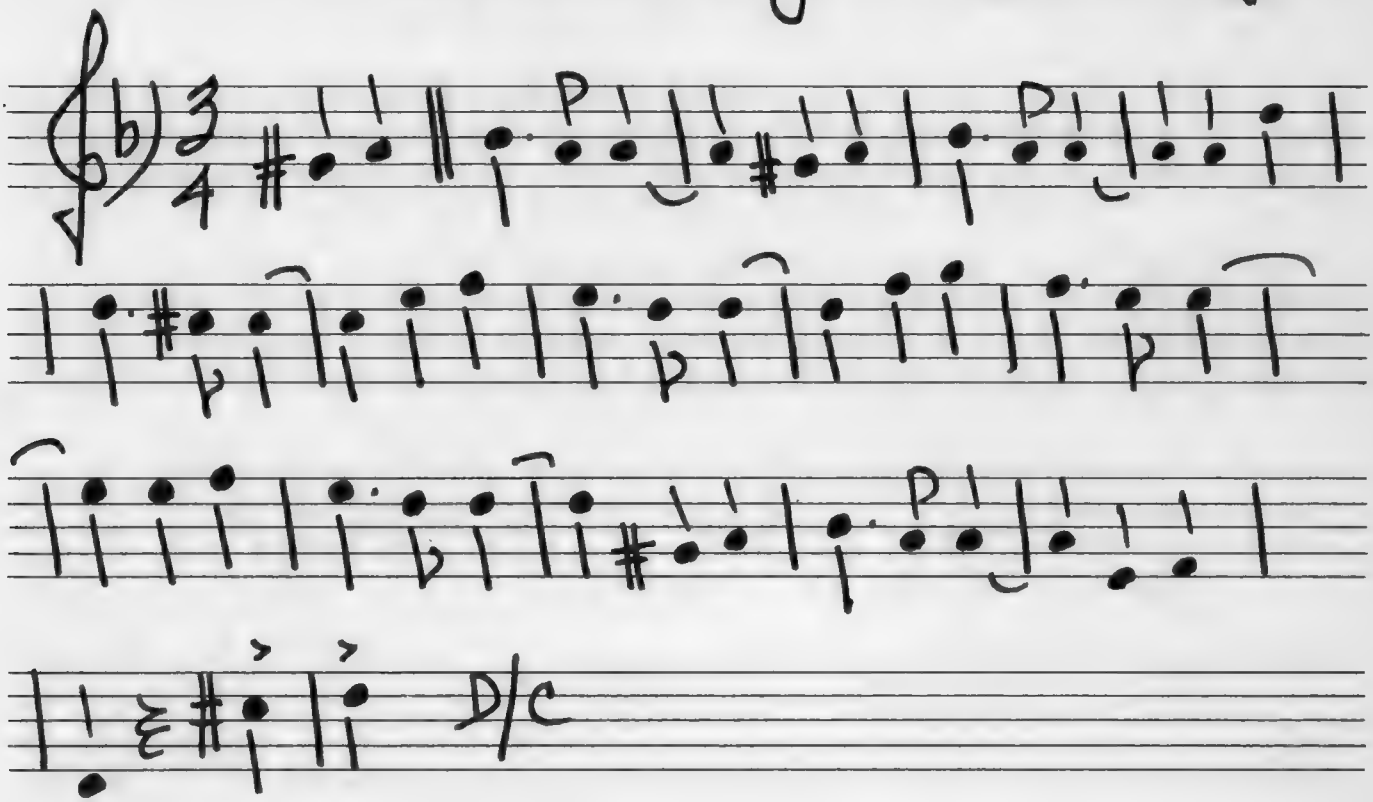

Bb Lead

" Black Eyes " (Dark Eyes)

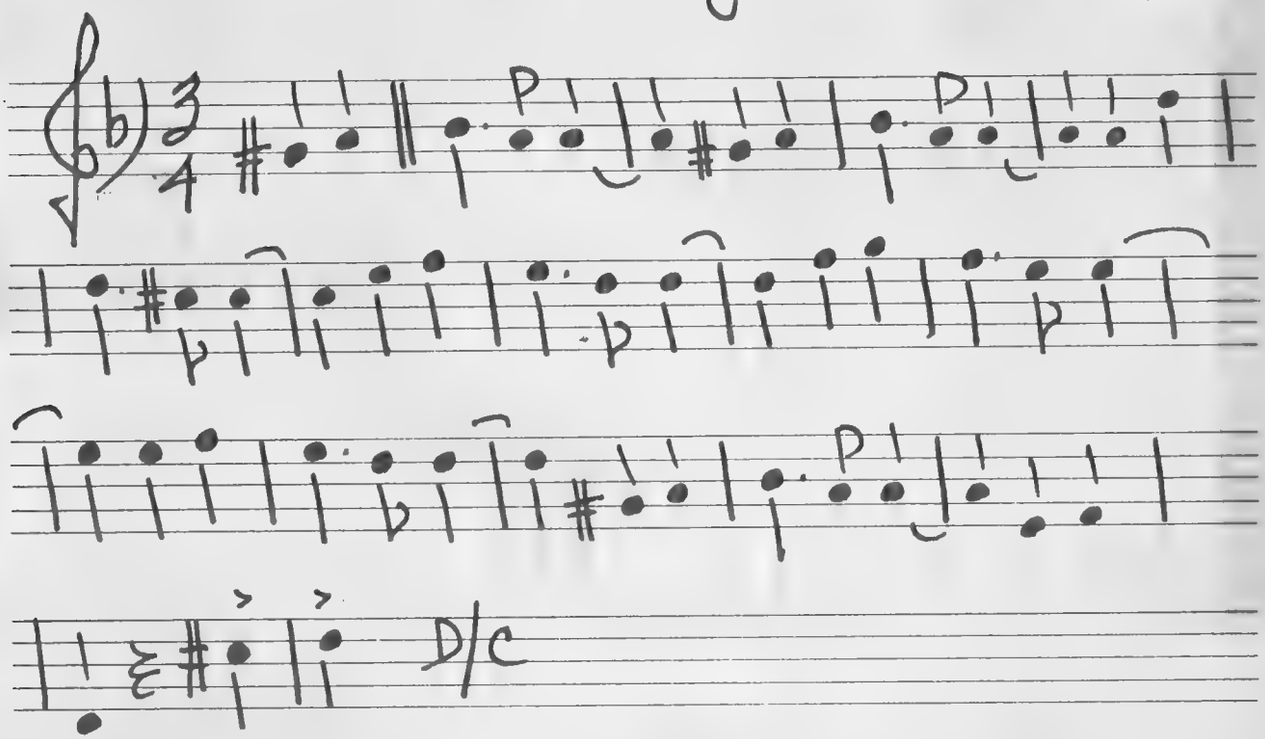

Bb Lead

"Black Eyes" (Dark Eyes)

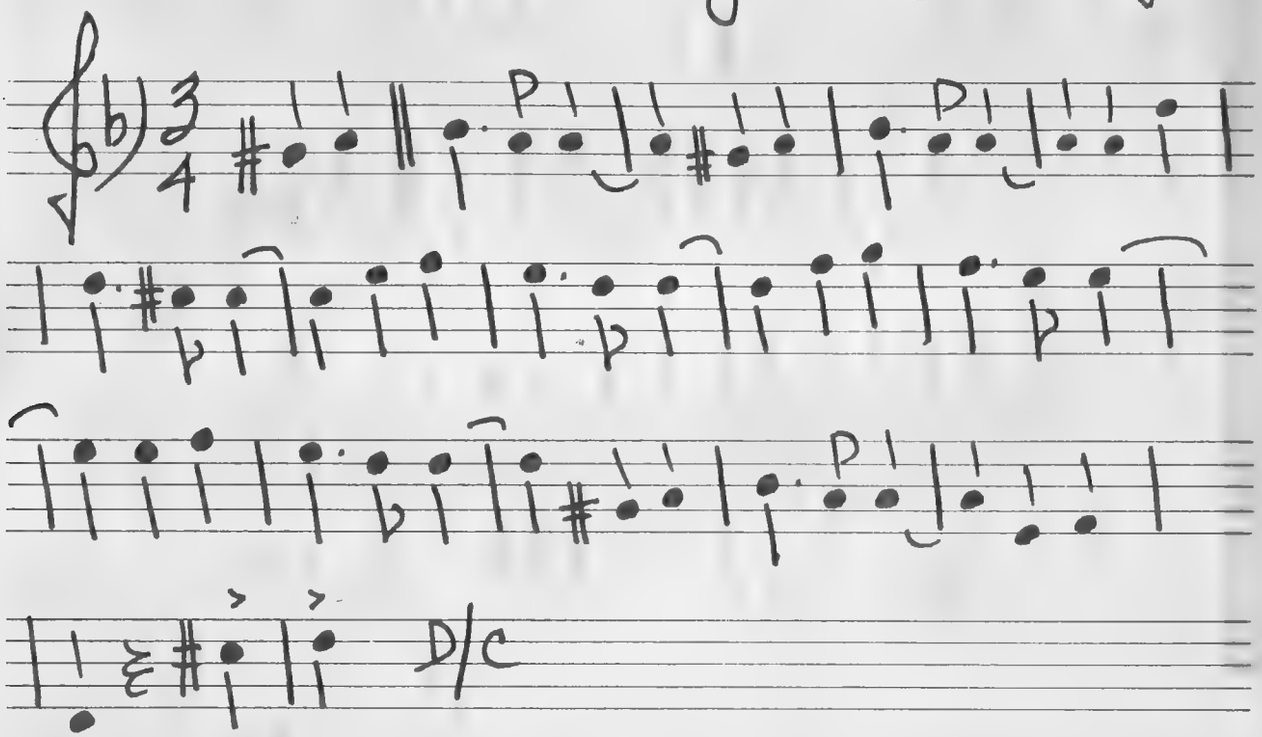

Bb Lead

"Black Eyes" (Dark Eyes)

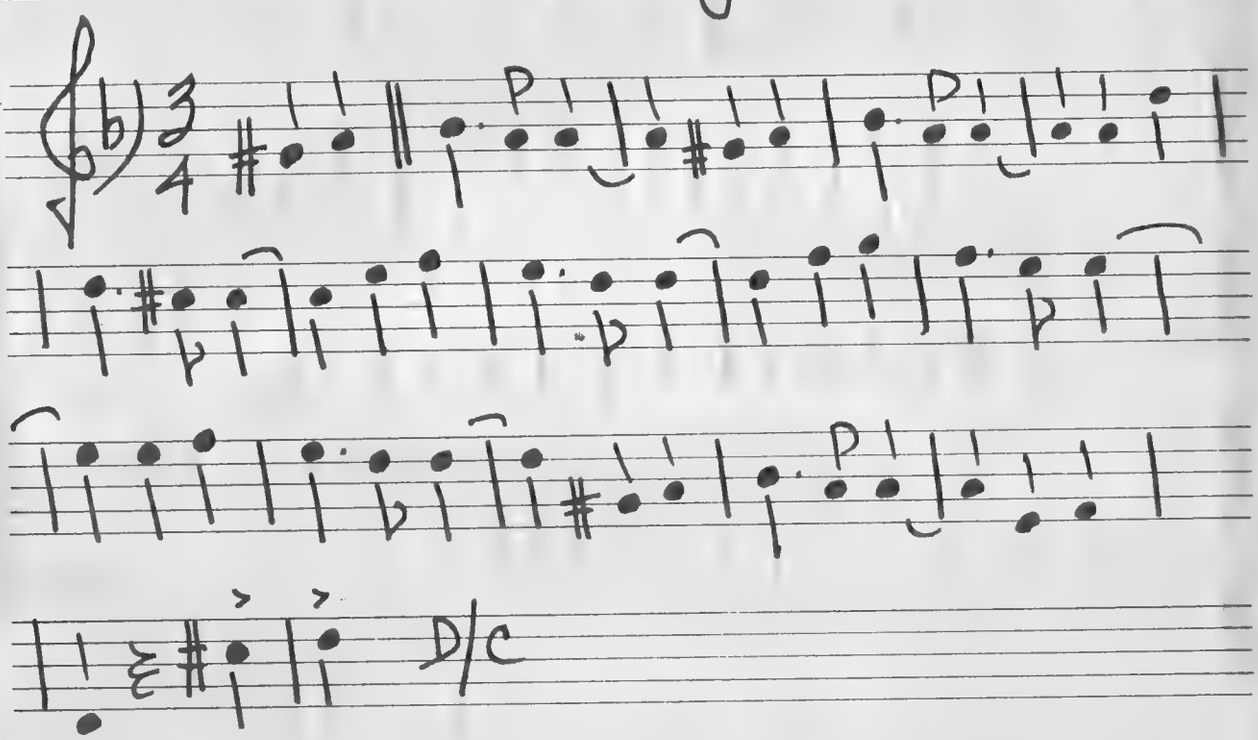

Bb Lead

"Black Eyes" (Dark Eyes)

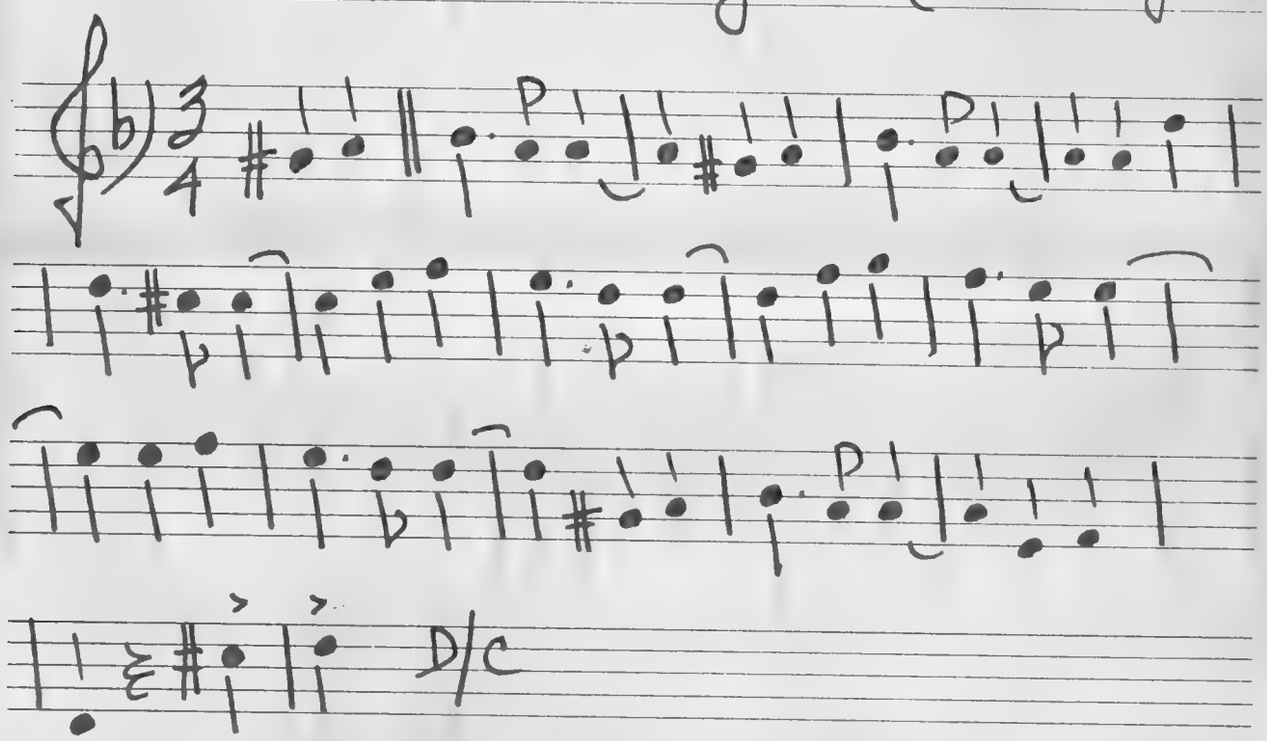

4 copies

II° Bb

"Black Eyes" (Dark Eyes)

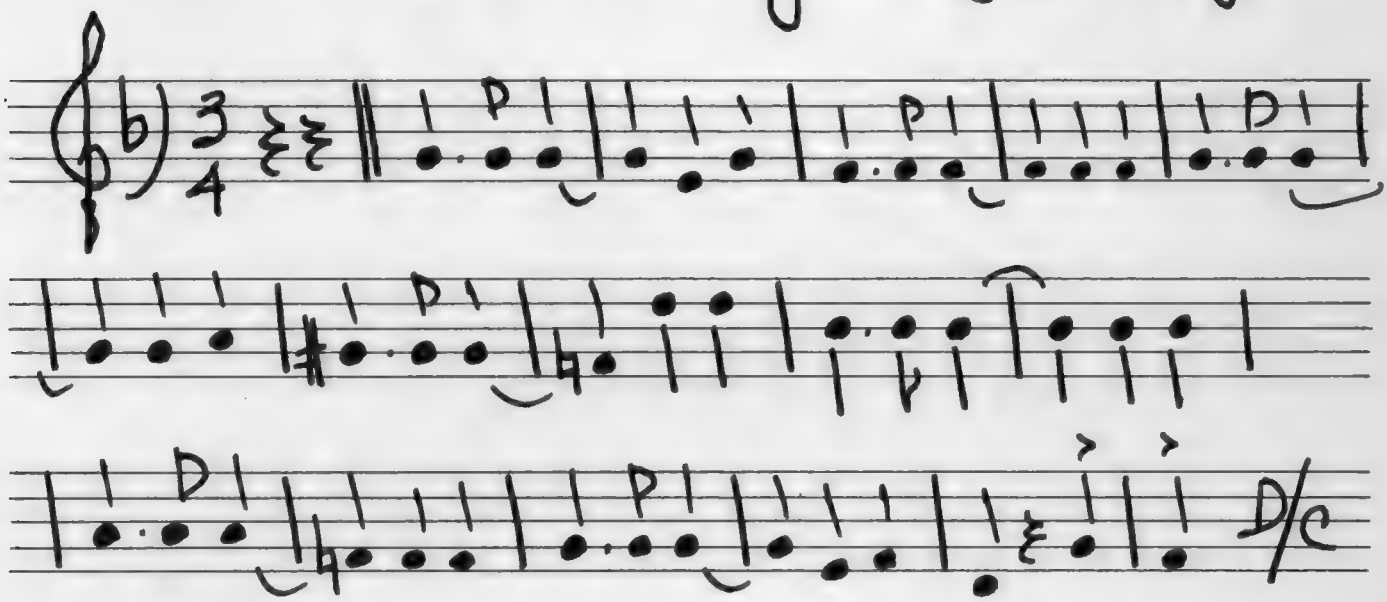

II° Bb

"Black Eyes" (Dark Eyes)

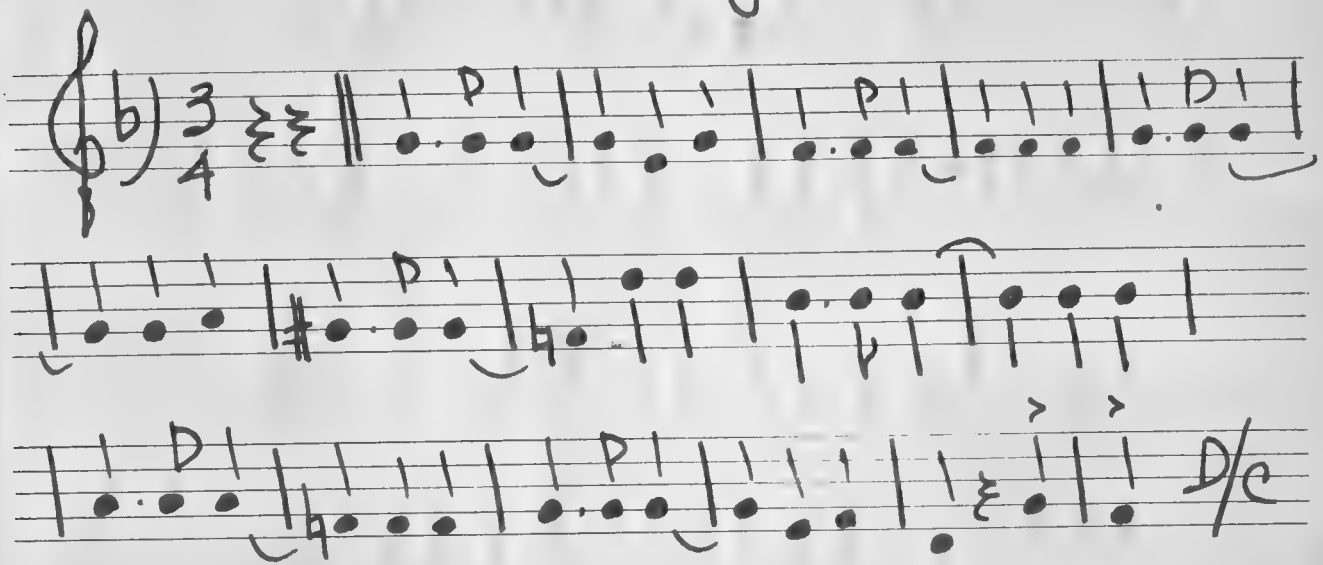

II° Bb

"Black Eyes" (Dark Eyes)

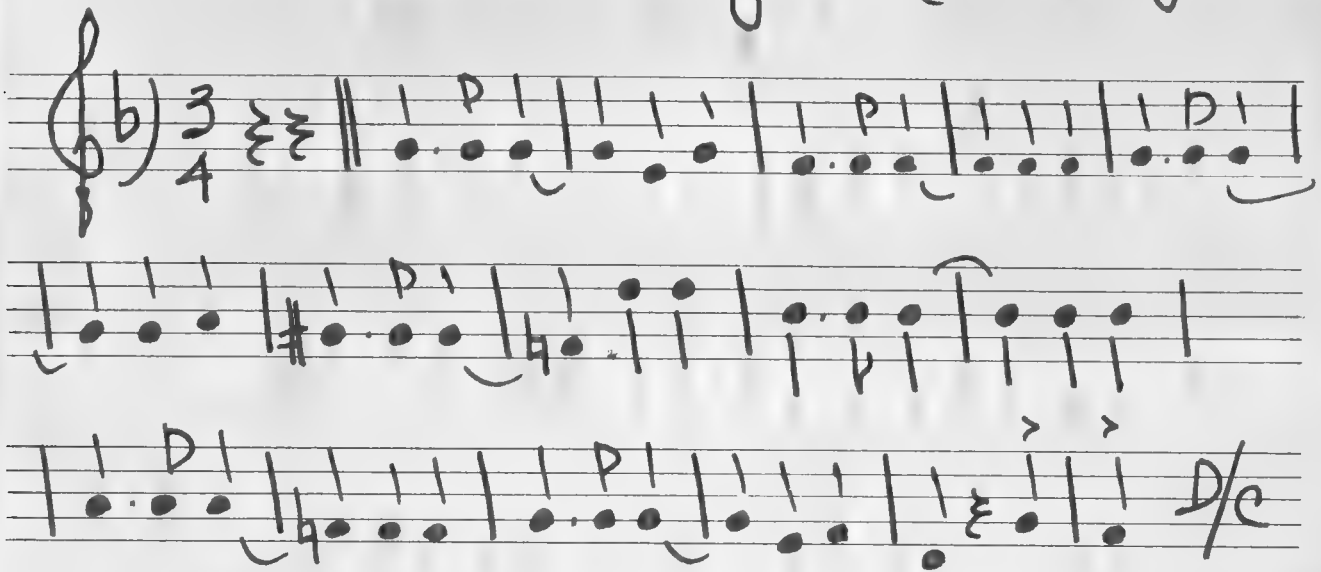

II° Bb

"Black Eyes" (Dark Eyes)

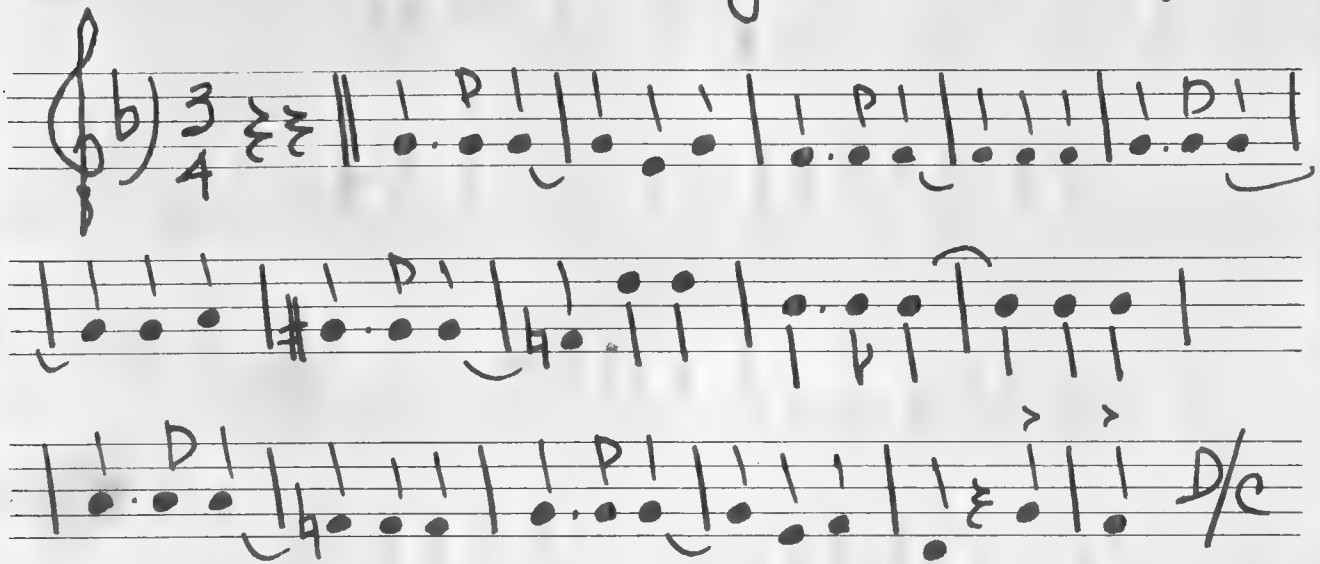

II° Bb

"Black Eyes" (Dark Eyes)

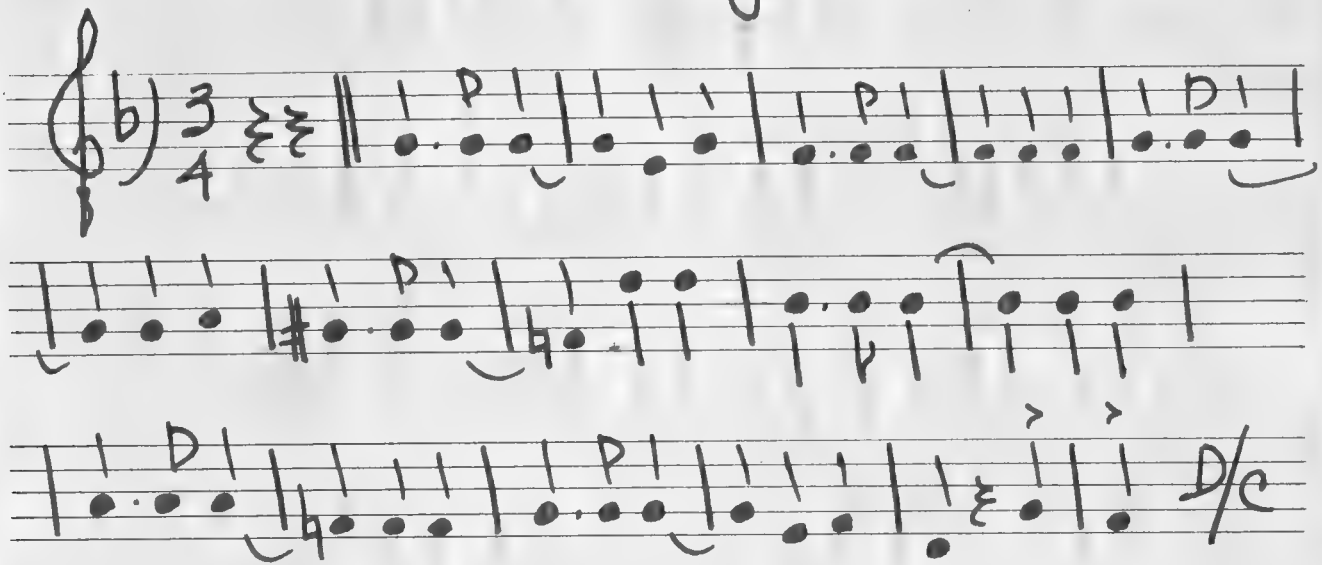

3 copies

E♭ Sax
Trb

"Black Eyes"

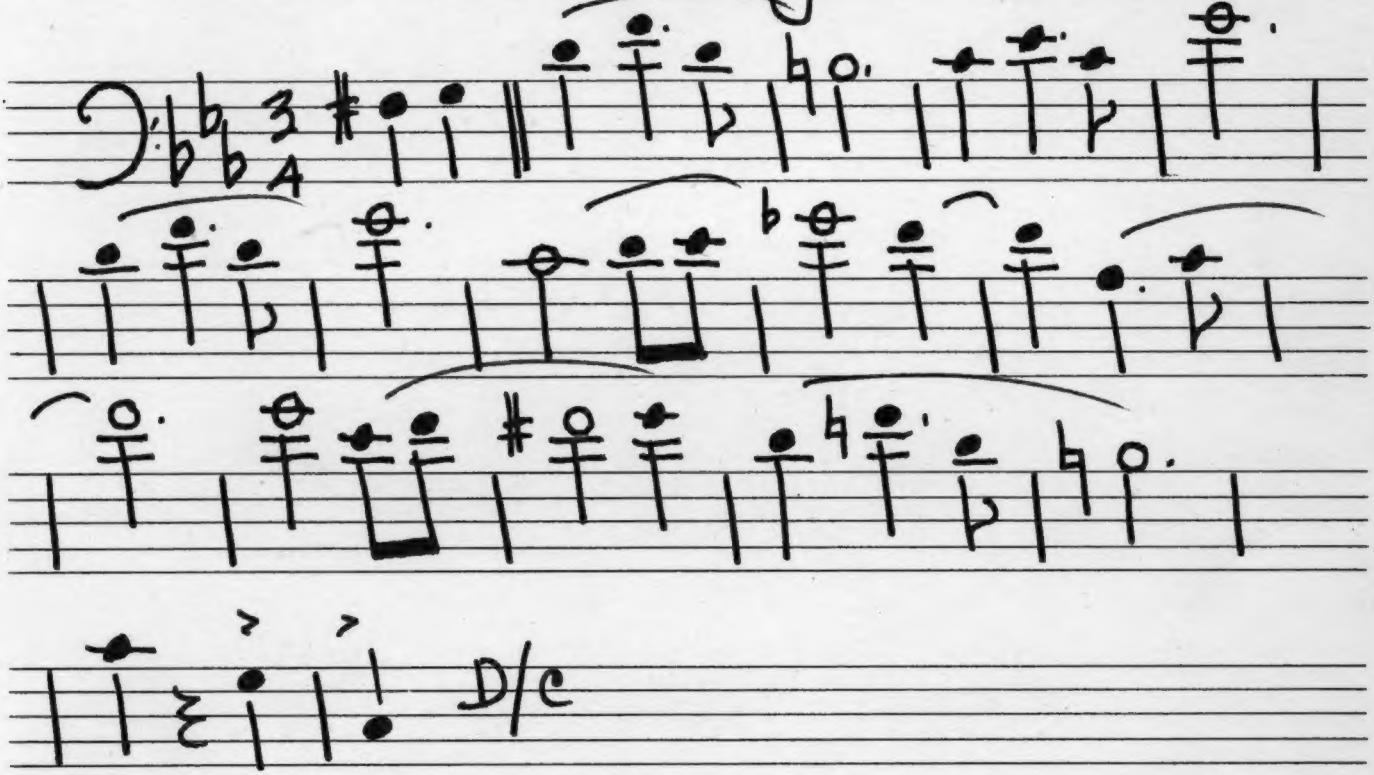

V° Sax
Trb

"Black Eyes"

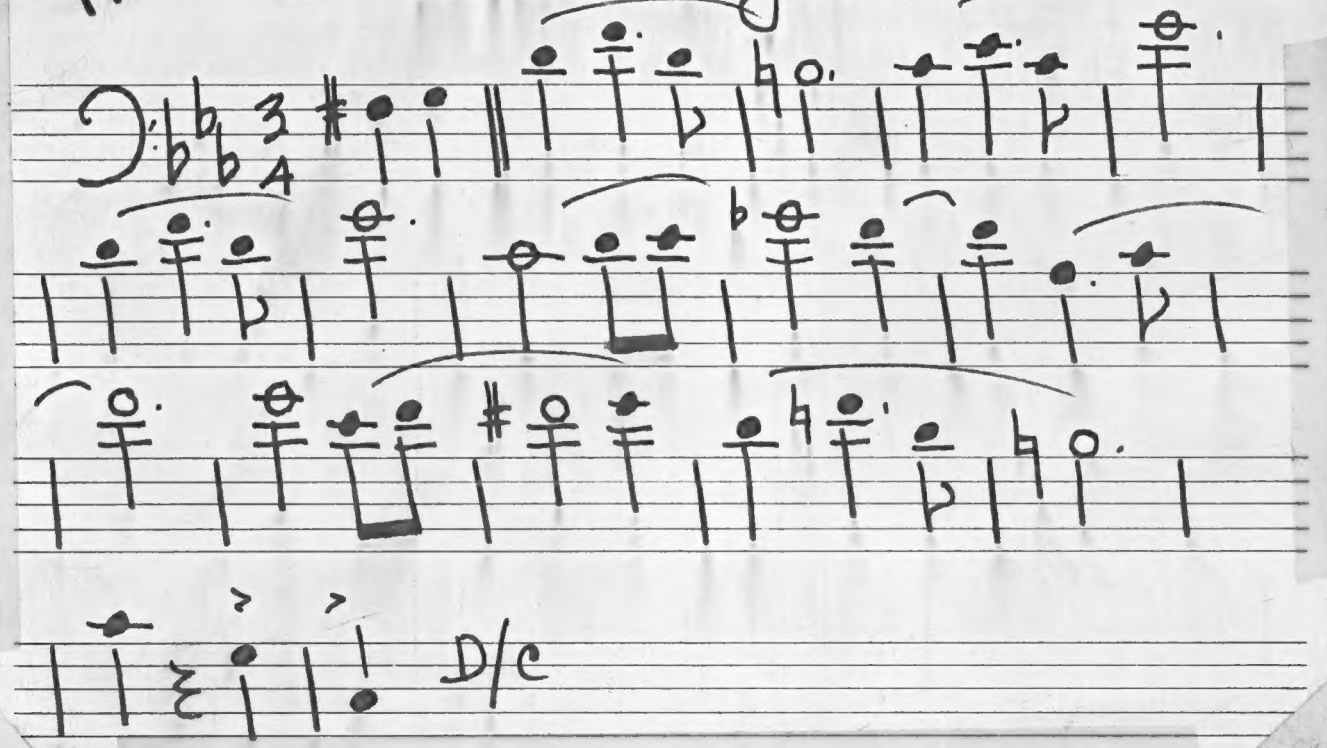

V° sax
trb.

"Black Eyes"

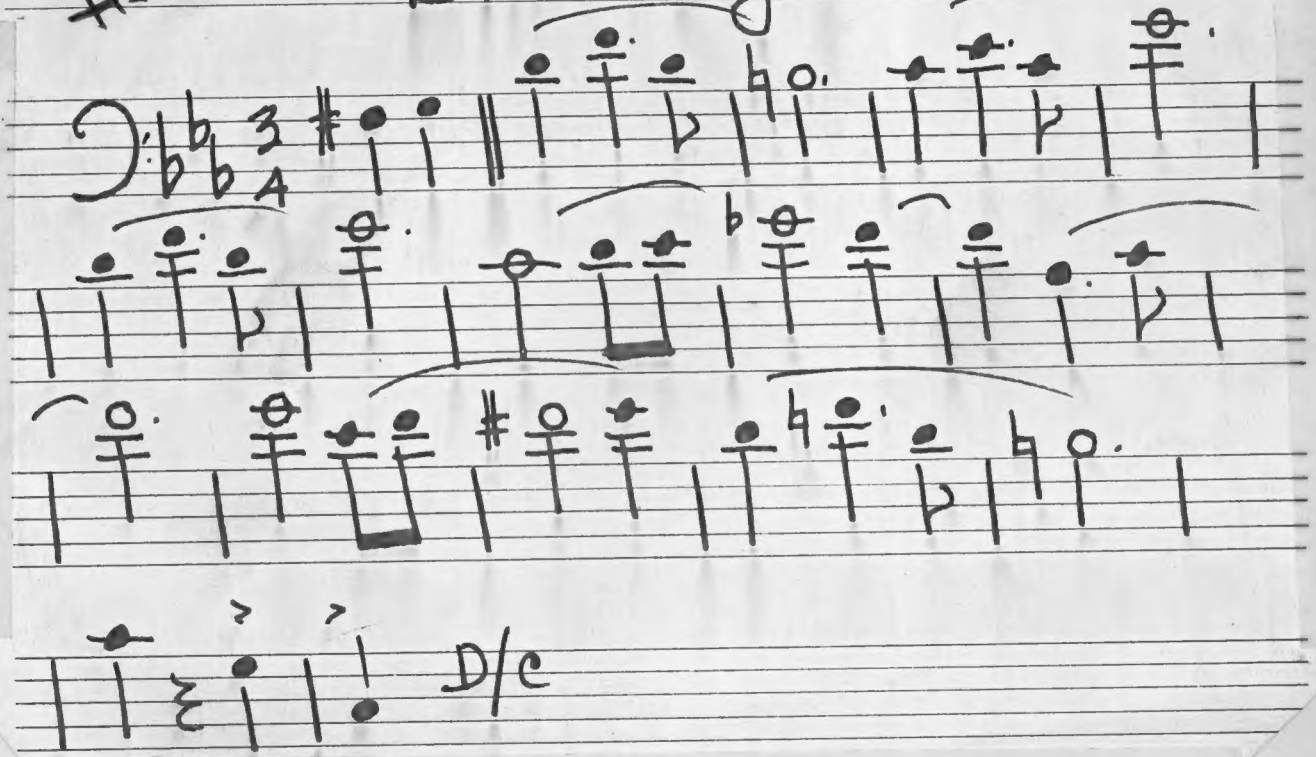

V° SAX
TRB
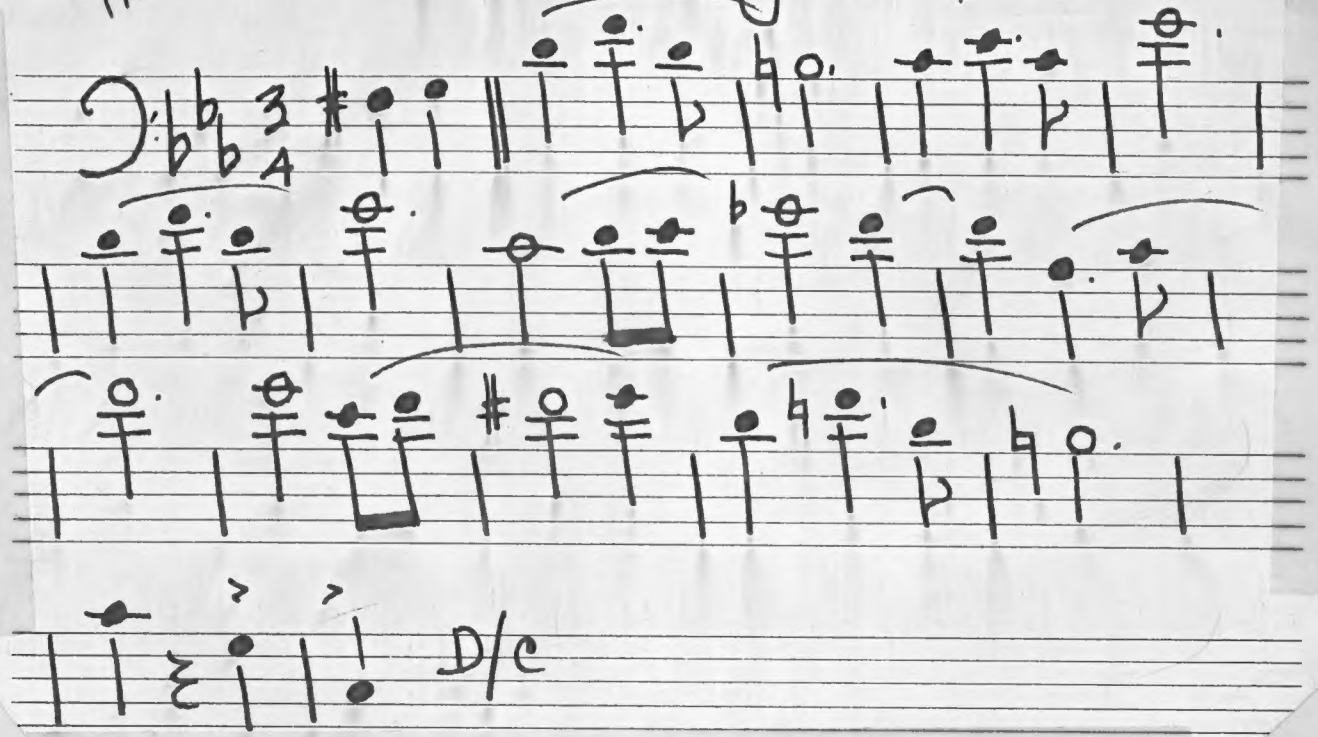
"Black Eyes"